



2010 Queensland Junior Road Championships

Saturday 10th & Sunday 11th July 2010

Albert Bishop Park, Nundah (Crit); Kalbar (TT & RR)

All start times are approximate

Competitors are requested to register 45 minutes prior to their race time.
Please present licence at registration point to collect racing numbers and transponders.
Championship Medals will be awarded in all divisions.

Division	SATURDAY 10/7/10		SUNDAY 11/7/10				Fee (per event)
	Criterion	Start	ITT	Start	Road Race	Start	
JM17	30 + 3	12:30pm	15km	10:45am	61.4km (2 big laps)	2:00pm	\$18
JW17	30 + 3	11:50am	10km	10:30am	44.1km (1 small + 1 big)	1:15pm	\$18
JM15	20 + 3	11:20am	10km	10:05am	40.2km (3 small)	12:15pm	\$18
JW15	20 + 2	10:50am	8km	9:55am	26.8km (2 small)	12:17pm	\$18
JB13	15 + 2	10:26am	5km	9:35am	13.4km (1 small)	12:00pm	\$15
JG13	15 + 2	10:25am	5km	9:30am	13.4km (1 small)	12:02pm	\$15
J11	15 + 2	10:01am	3km	9:05am	8km (out and back)	11:35am	\$15
J9	10 + 2	10:00am	3km	9:00am	5km (out and back)	11:30am	\$15

IMPORTANT INFORMATION

- Entry & payment verifies agreement with Indemnification/Waiver Release as per posted on www.qld.cycling.org.au and consent to medical treatment in the event of injury.
- **State Championship volunteer rule:** Clubs within a 200km radius of the Brisbane GPO who have members competing at any State Championship event in the SE corner of Qld must provide one Volunteer or Official for the duration of the event. Failure to comply with this rule will result in non-start for effected club members. Please contact your club secretary to ensure this rule is adhered to.

All riders please be aware:

3200 – GENERAL RACING RULES

(a) Competitors taking part in racing events must have a clear knowledge and understanding of all racing rules, and Administrative/Organisational Rules that affect the conduct of competitors and the control of events and races. Competitors must apply these rules to all racing situations.

ENTRIES

**CLOSE Midnight Sunday 27TH
JUNE 2010**

*Late entries until Midnight Tuesday 29th
June (\$10 fee applies)*

Enter online:

www.qld.cycling.org.au

Enter Manual:

Fax (07) 3390 2852

Mail Race Entry
Cycling Queensland
PO Box 4115
GUMDALE QLD 4154

Contact:

**Matthew Gillett
Operations Manager
(07) 33901477**

CRIT COURSE



Albert Bishop Park is located at Hedley Avenue, Nundah. As shade and seating is limited spectators are advised to bring their own chairs and tents.

Canteen facilities will be available.

TT & RR COURSES

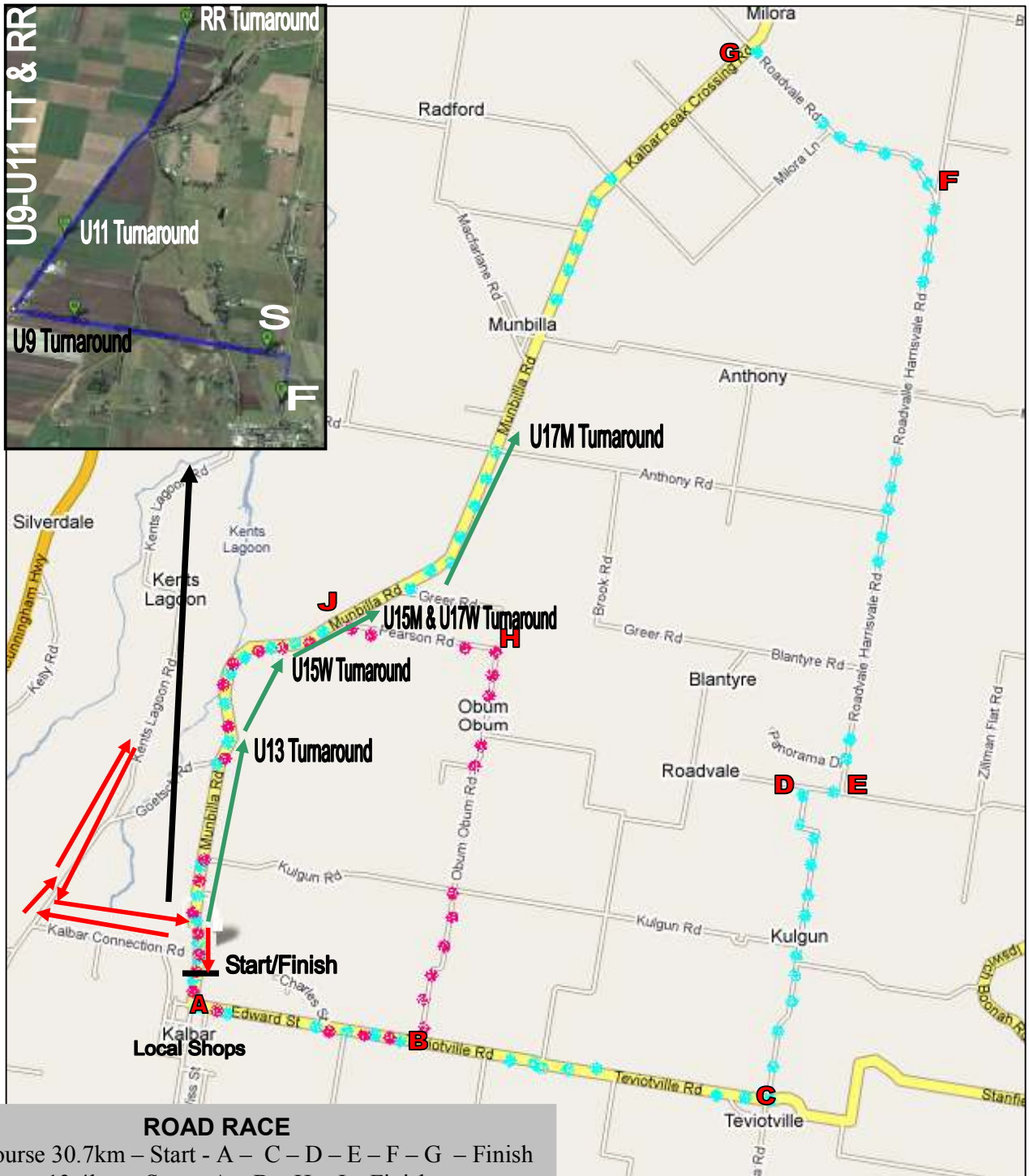

ROAD RACE

- Long Course 30.7km – Start - A – C – D – E – F – G – Finish
- Short Course 13.4km – Start - A – B – H – J – Finish

TIME TRIAL

- U9 & U11 - Time Trial & Road Race Courses
- U13 – U17 - Time Trial Courses

NOTE: the Time Trial course runs in the opposite direction to the Road Race for U13-U17

KEY: START/FINISH – Kalbar Showgrounds - Munbilla Road

- A – Munbilla Road – between Kalbar Connection Road & Edward Street
- B – Teviotville Road & Obum Obum Road
- C – Teviotville Road & Vale Teviotville Road Rd (left turn)
- D – Vale Teviotville Road & Vale Road (right turn)
- E – Vale Road and vale Harrisville Road (left turn)
- F – Vale Harrisville Road Rd and Vale Road Rd (via left)
- G – Vale Road Rd and Kalbar Peak Crossing Rd (left turn)
- H – Obum Obum Road and Pearson Road (left turn)
- J – Munbilla Road and Pearsons Road